

31162 79 DURAND ROAD, MAPLEWOOD S



Board of Realtors of the Oranges and Maplewood

Photo by George B. Biggs, Inc.

14981 79 DURAND ROAD, MAPLEWOOD



Board of Realtors of the Oranges and Maplewood

Photo by George B. Biggs, Inc.

31162A 79 DURAND ROAD, MAPLEWOOD S



Board of Realtors of the Oranges and Maplewood

Photo by George B. Biggs, Inc.

31162

79 Durand Rd., Mplwd.

~~137,500~~
~~142,500~~
135,500

1F

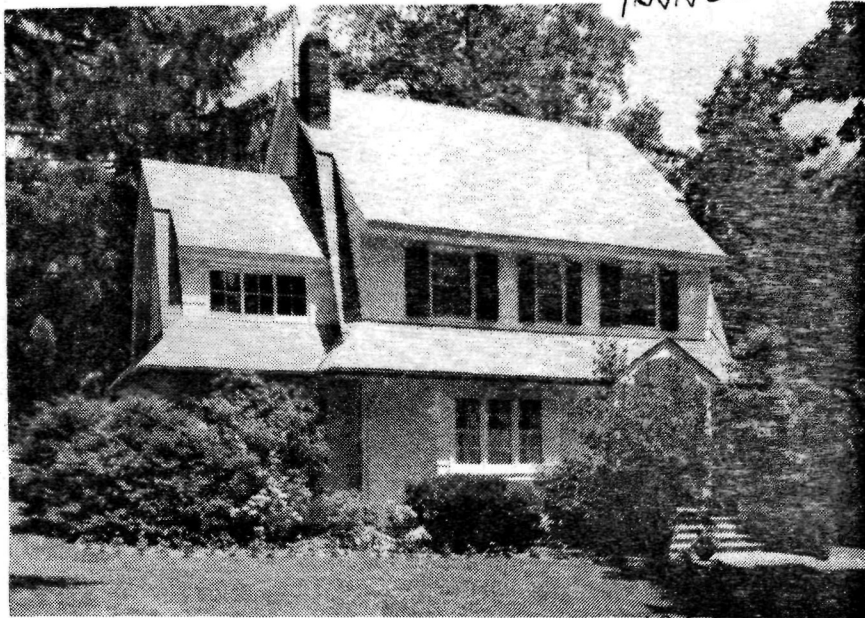

See M 7 31162 A

• 31162 79 Durand Rd., Mplwd. ~~137,500~~ \$142,500. 1F.

Bet: Ridgewood & Wyoming

Lot: 60x150 Lot 273 Blk 8-5 Plt 5

Col, fr, comp rf, part ss/scrs, 220 VS, 150 amps

1st-4-sh, lr w/fp, dr, mod. kit, lav, den, wood deck, brk patio

2nd-4-3 brs, 1 bath w/s.o.t., sitting rm off M.br w/
cathedral ceiling.

3rd-1-1 br, bath w/sink, closed stairs

Bsmt-laund, out.ent.

ST: Gas

2-car det. garage, paved drive

L-8.1 B-17.3 '80 Rate 8.52 Taxes \$2164.08 Poss:

8/15/81 q.a.a. Please call for all appts. New rf,

new kit, new lav, new decorating. Kit brk bar stools

& all w/w cptg incl. Sep. 10x15 greenhouse w/automatic

elec. heat & water. Beautifully landscaped grounds.

Marshall(K-2) & Jefferson (3-5) GS, Mplwd Jr. Mplwd

RR Sta. Subject to errors & omissions.

LR: GFS 376-7525 6007001/12007001 (CB 3 - \$45)

Owners: Gary & Patricia A. Christie, Prem, 762-2858

Conv. 79 Durand Rd., Mplwd. 9-2-2-lav 4 brs. ~~137,500~~ \$147,500.

135,500

#8193--7/23/81 Price reduced to \$137,500

#809--8/31/81 Key w/LR & D&H

#8225--10/14/81 Price reduced to \$135,500

31162A 79 Durand Rd., Mplwd. \$135,500 1F



31162A 79 Durand Rd., Mplwd. \$135,500 1F
Bet: Ridgewood & Wyoming w/Investors S & L
Lot: 60x150 Lot 273 Blk 8-5 Plt 5
Col,fr,comp.rf,part.ss/scrs,220 VS,150 amps.
1st-4-sh,lr w/fp,dr,mod.kit,lav,den,wood deck & patio.
2nd-4-3 brs,bath w/s.o.t.,sitting rm.off M.br w/cath.
3rd-1-br w/sink,close str. /ceiling.
Bsmt-laund,out.ent.
ST:Gas
2-car det.garage,paved drive
L-33.0 B-38.9 '81 Rate \$3.46 Taxes \$2487.74 Poss: 60
days o.a.a. Termite Policy w/Abarb. Please call for
all appts; if no ans., key w/L.B. & D & H. New roof,
new kit.,new lav.,new decorating. All w/w carpeting
& brk. bar stools incl. Separate 10x15 greenhouse
w/automatic elec. heat & water. Beautifully land-
scaped grounds. Jefferson/Marshall GS,Mplwd. Jr.,
Columbia HS. Mplwd. RR Sta. Subject to errors &
omissions.

LR:GFS 376-7525 10020002/70020002 (CB 3 - \$90)
Owners: Gary & Patricia A. Christie,Prem.,762-2858.

Conv. 79 Durand Rd., Mplwd. 9-1-2-lav. 4 brs. \$135,500.

#8205--4/28/82 Under contract.
#8338--7/15/82 Sale comp. Selling price \$126,000 Conv.

14981 79 Durand Rd, Mplwd.

✓2,000
\$55,000

1



14981 79 Durand Rd., Mplwd. \$52,000

1

Bet:Ridgewood Rd. & Wyoming

Lot 60x150 Lot 273 Blk 8-5 Pl 5

Col-frame,comp.rf,part ss/scrs,220 VS,100 amps

1st-3-1r w/fp,dr,kit,enc.porch

2nd-3-3 bedrms, t.bath w/s.o.t.

3rd-1-1 bedrm w/sink, closed stairs

Bsmt-toi,laund

St:Gas

2-car det.garage,paved drive

L-8.1 B-17.3 '75 Rate 6.88 Taxes \$1757.52. Poss.approx.
3 mos. from signing of contract. Key w/LR. Included are
10'x15' lighted, heated greenhouse in back yd,carpeting
on 1st floor & stairway,refrig,a/c in 2nd floor sun porch,
2 attic fans. House is to be sold "as is". This estate
must be sold and is subject to court confirmation.Sell-
er's acquisition date 1940. Jefferson GS,Mplwd Jr,Columbia
High. Bus-31. Mplwd RR Station. Subject to errora and
omissions.

LR:LDS 762-6400 90010005/120010005 (6-60-40-o-a-a)
Owner:Earle Erickson,Guardian for Christine E. Whitman,
2805 Las Piedras Dr.,Burlingame,Calif.94010-415-697-7679
Conv.79 Durand Rd., Mplwd. 7-1-2 4 brs. \$52,000

#7301--9/18/75 Enclosed sun porch on 2nd flr. Flagstone patio.

#7306--10/1/75 Price reduced to \$52,000. MUST BE ~~XXX~~SOLD. Submir all offers.

#7312--10/16/75 Keybox installed. Vacant. MUST BE SOLD... Present all offers.

DEC 10 1975

#7341--12/31/75 Under contract by G. Stratton.

#7365--2/26/76 Contingency removed. Selling price \$42,000

4/17/40 - H.T. ASSESSMENT - LV - 2300
BV - 5000
87300
#2047-5/17/40 - Withdrew from sale.

11915 79 Durand Rd., Mpld. \$11,000 1
Opposite Quentin Court F&C
lot 60 x 150 x 60
Frame, Dutch Col., about 18 yrs old
1st - 3 - hall, l.r., d.r., kit., SP
2nd - 3 - 3 bedrms, tile bath, sleeping porch
3rd - 1 bedrm
2-car garage, lighted
Steam; Oil burner
Listed: Mar 26/40; in force until cancelled
L.B.: J Lewis Fiacre; SO 2-8400
Assoc. Bldr: Alexander Caplan
Occupant: H.N. Whitman; SO 2-0197
Possession arranged; Taxes \$340.?
Open fireplace. Oak flrs, 1st flr.
CG Pine flrs, 2nd. White trim thruout.
Very fine location.

Mrs Erickson - sister in law

79 Durand Rd., Mpld. 7-1-2 STOIL \$11,000